RECORD OF SURVEY NO. 36-83

BEING A SURVEY OF LOT 11 BLOCK 4, MAMMOTH CAMP TRACT 2 AS RECORDED IN MAP BOOK 1 AT PAGE 5, IN THE OFFICE OF THE MONO COUNTY RECORDER. BEING LOCATED IN A PORTION OF THE SE 1/4 OF THE SW 1/4 OF SEC. 3, T. 4S., R. 27E., M.D.B. & M., IN THE TOWN OF MAMMOTH LAKES, COUNTY OF MONO, STATE OF CALIFORNIA.

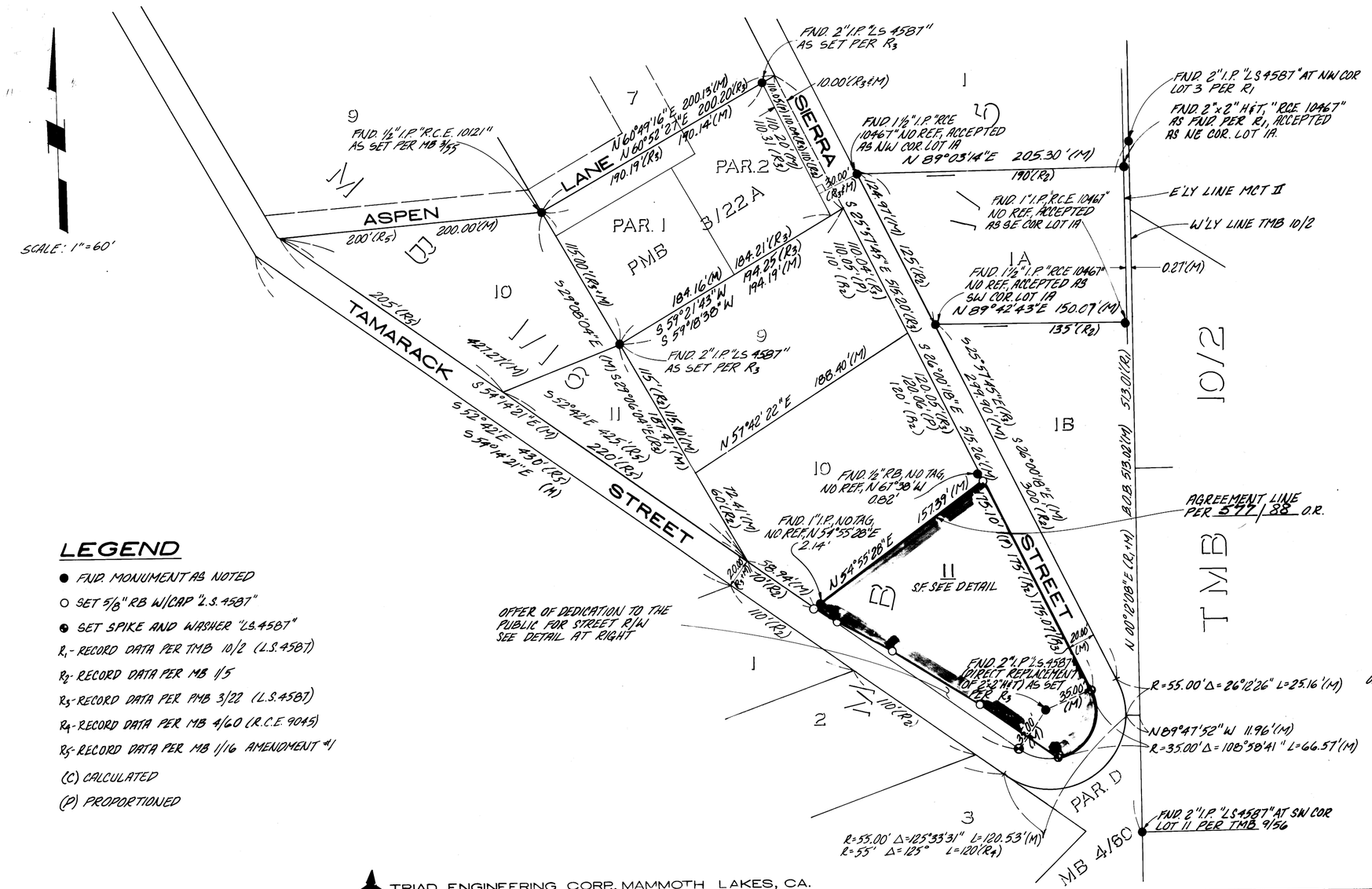

LEGEND

- ● FND. MONUMENT AS NOTED
- ○ SET 5/8" RB W/CAP "L.S. 4587"
- ⊕ SET SPIKE AND WASHER "LS 4587"
- R1 - RECORD DATA PER TMB 10/2 (L.S. 4587)
- R2 - RECORD DATA PER MB 1/5
- R3 - RECORD DATA PER PMB 3/22 (L.S. 4587)
- R4 - RECORD DATA PER MB 4/60 (R.C.E. 9045)
- R5 - RECORD DATA PER MB 1/16 AMENDMENT #1
- (C) CALCULATED
- (P) PROPORTIONED

SURVEYOR'S STATEMENT:

THIS MAP CORRECTLY REPRESENTS A SURVEY MADE BY ME OR UNDER MY DIRECTION IN CONFORMANCE WITH THE REQUIREMENTS OF THE LAND SURVEYORS ACT AT THE REQUEST OF RICHARD WITTWER, IN July, 1990.

DAVID LAVERTY L.S. 4587 — Oct 30, 1990 DATE
LIC. EXP. 9/30/94

COUNTY SURVEYOR'S STATEMENT:

THIS MAP HAS BEEN EXAMINED IN ACCORDANCE WITH SECTION 8766 OF THE LAND SURVEYORS ACT THIS 21 DAY OF Feb 1991.

REGISTERED PROFESSIONAL ENGINEER JAMES M. WARD No. 22549 CIVIL STATE OF CALIFORNIA

MONO COUNTY SURVEYOR:
JAMES WARD — 2-21-91 DATE:
R.C.E. 22549 — LIC. EXP. 12/31/93

RECORDER'S CERTIFICATE:

FILED THIS 22nd DAY OF February 1991, AT 11:04 A.M. IN BOOK 2 OF RECORD OF SURVEY MAPS AT PAGE 99, AT THE REQUEST OF RICHARD WITTWER.

INSTRUMENT NO. #1055
FEE: $5.00
RENN NOLAN
MONO COUNTY RECORDER:
Vera M. Hills — 2/22/91 DATE
DEPUTY MONO COUNTY RECORDER

BASIS OF BEARINGS:

THE BASIS OF BEARINGS FOR THIS SURVEY IS THE WEST LINE OF LOTS 2 & 3 OF TRACT 36-155, SHOWN HEREON AS N 00°12'08"E, AS SHOWN ON MAP RECORDED IN TRACT MAP BOOK 10 AT PAGE 2 IN THE OFFICE OF THE MONO COUNTY RECORDER.

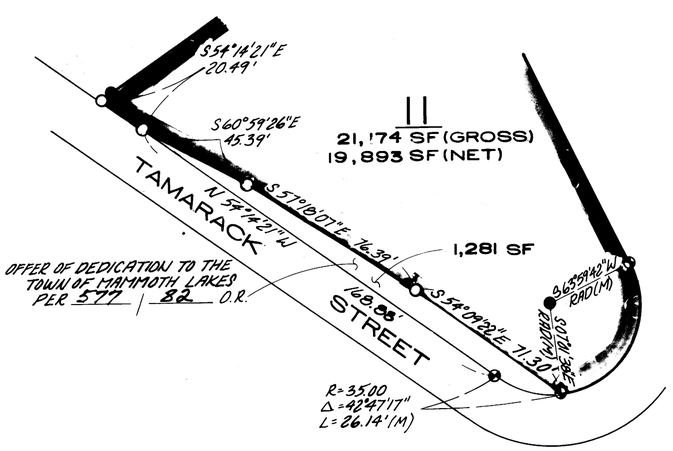

DEDICATION DETAIL

SCALE: 1"=40'

TRIAD ENGINEERING CORP, MAMMOTH LAKES, CA.

JN 164.1