SCALE: 1"= 500'

1 SHEET ONLY

RECORD OF SURVEY NO. 37 - 58

UNINCORPORATED TERRITORY OF MONO COUNTY

BEING A SURVEY OF LOT LINE ADJUSTMENT PARCEL 2 AND THE COMMON LINE BETWEEN LOT LINE ADJUSTMENT PARCELS 1 AND 3 OF MONO COUNTY LOT LINE ADJUSTMENT 97-04 PER CERTIFICATE OF COMPLIANCE RECORDED IN VOLUME 766, PAGES 9-18 OF OFFICIAL RECORDS, MONO COUNTY, CALIFORNIA

SURVEYOR'S STATEMENT:

THIS MAP CORRECTLY REPRESENTS A SURVEY MADE BY ME OR UNDER MY DIRECTION IN CONFORMANCE WITH THE REQUIREMENTS OF THE LAND SURVEYORS' ACT AT THE REQUEST OF WHITE MOUNTAIN RANCH IN MAY 1996.

Andrew K. Holmes 9/16/97

ANDREW K. HOLMES — DATE
L.S. 4428 — LIC. EXP. 9-30-01

LICENSED LAND SURVEYOR ANDREW K. HOLMES EXP.9-30-01 No.4428 STATE OF CALIFORNIA

COUNTY SURVEYOR'S STATEMENT:

THIS MAP HAS BEEN EXAMINED IN ACCORDANCE WITH SECTION 8766 OF THE LAND SURVEYORS' ACT THIS 22ND DAY OF OCTOBER 1997.

COUNTY SURVEYOR

Richard Boardman 10/22/97

RICHARD BOARDMAN — DATE
L.S.4686 — LIC. EXP. 9-30-99

LICENSED LAND SURVEYOR RICHARD C. BOARDMAN No. 4686 STATE OF CALIFORNIA

RECORDER'S STATEMENT:

FILED THIS 31st DAY OF October 1997, AT 9:50 A.M. IN BOOK 3 OF RECORD OF SURVEY MAPS AT PAGE 54 AT THE REQUEST OF TRIAD/HOLMES ASSOCIATES.

INSTRUMENT NO. : #5708
FEE : $7.00

RENN NOLAN
MONO COUNTY RECORDER

BY : Vera M. Mills
DEPUTY COUNTY RECORDER

LEGEND

- ○ SET 1" I.P. WITH CAP, "L.S. 4428"
- ● FOUND MONUMENT AS NOTED
- ◐ FOUND 2" I.P., "L.S. 4428", AS SET PER R1

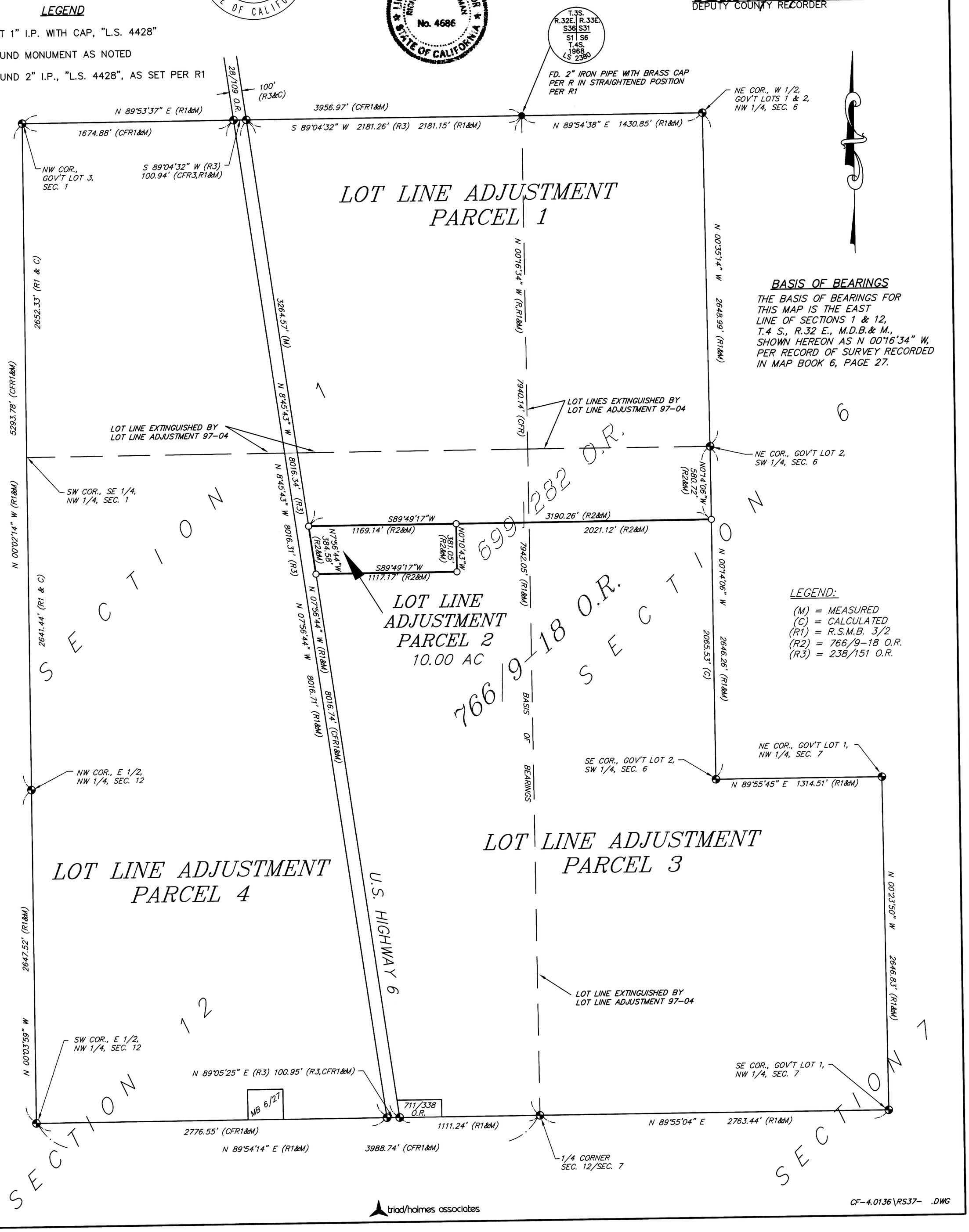

BOOK 3 OF RECORD OF SURVEY MAPS AT PAGE 54