RECORD OF SURVEY 36-131

TOWN OF MAMMOTH LAKES, MONO COUNTY, CALIFORNIA

BEING A SURVEY OF LOT LINE ADJUSTMENT PARCELS 1–6 OF THE TOWN OF MAMMOTH LAKES LOT LINE ADJUSTMENT 99–03 PER CERTIFICATE OF COMPLIANCE RECORDED IN 874 / 311 O.R.

LEGEND

- ○ SET 5/8" REBAR & CAP, "LS 4587",
- ● FOUND MONUMENT, "LS 4587" AS SET PER R1 UNLESS OTHERWISE NOTED
- ◉ SET LEAD & TAG, "LS 4587"
- ◐ FOUND 5/8" REBAR & CAP, "LS 4587" AS SET PER R2

R1–RSMB 3/43

R2–TMB 10/43

SCALE: 1"= 100'

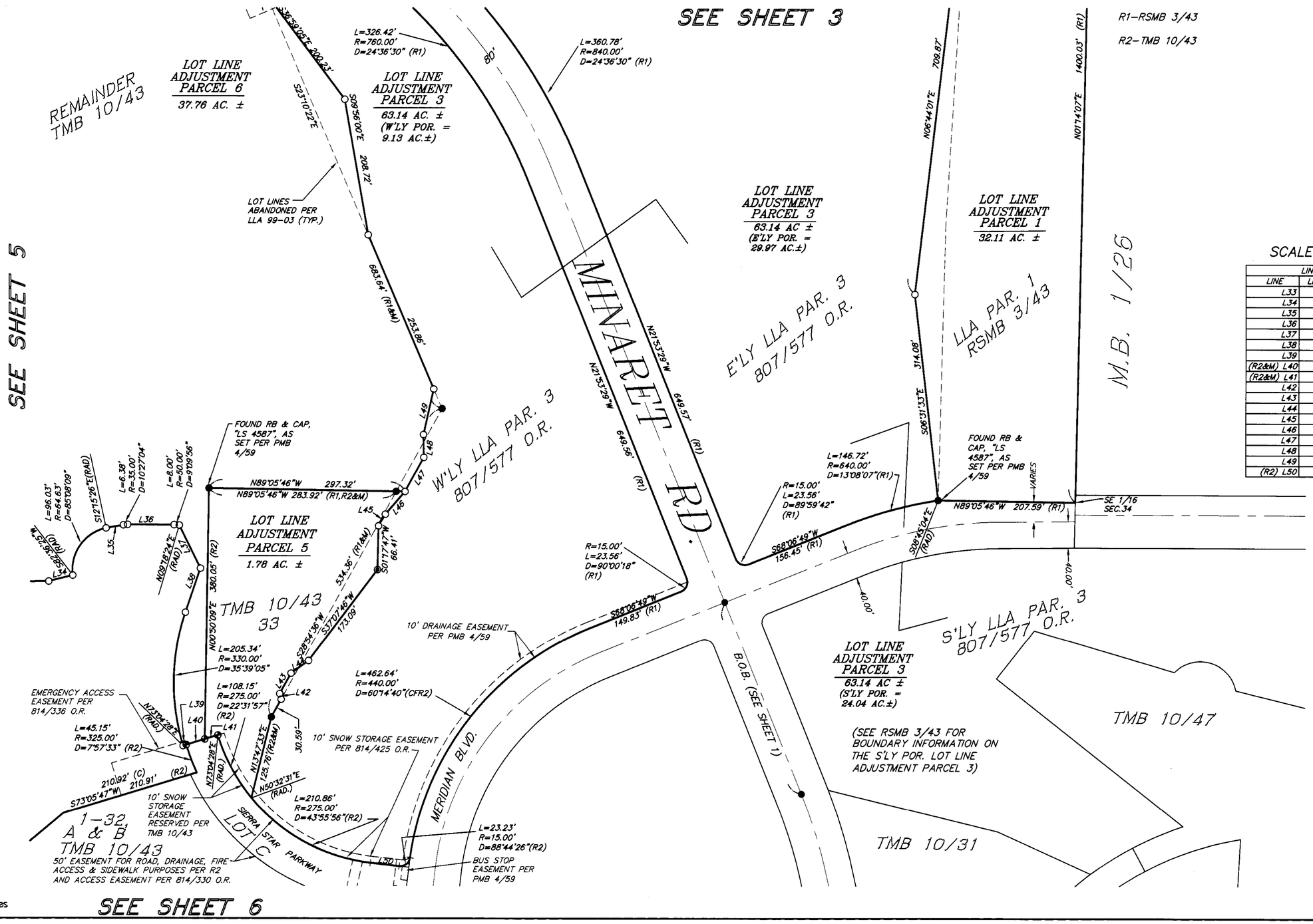

LINE TABLE		
LINE	LENGTH	BEARING
L33	57.08	N89°06'40"E
L34	37.40	N76°06'29"E
L35	26.71	S79°41'24"W
L36	70.40	N89°51'32"W
L37	72.74	S26°16'27"E
L38	70.32	S18°43'33"W
L39	5.00	N73°04'28"E
(R2&M) L40	29.35	N73°04'28"E
(R2&M) L41	20.65	N73°04'28"E
L42	8.89	N13°32'50"W
L43	35.24	S28°54'36"W
L44	32.76'	S54°01'33"W
L45	20.27	N30°12'59"E
L46	45.61	N40°55'57"E
L47	59.35	N28°35'36"E
L48	34.39'	N01°00'10"W
L49	70.68	S12°42'07"W
(R2) L50	44.07	N83°23'25"W

JN 865.6\RS36-131.DWG

triad/holmes associates