SCALE: 1"= 20'

SHEET 1 OF 1

RECORD OF SURVEY NO. 36 – 139

TOWN OF MAMMOTH LAKES, COUNTY OF MONO, STATE OF CALIFORNIA

BEING A SURVEY OF LOT 63 SIERRA VALLEY SITES AS RECORDED IN MAPBOOK 1, PAGE 26 IN THE OFFICE OF THE MONO COUNTY RECORDER

SURVEYOR'S STATEMENT:

THIS MAP CORRECTLY REPRESENTS A SURVEY MADE BY ME OR UNDER MY DIRECTION IN CONFORMANCE WITH THE REQUIREMENTS OF THE PROFESSIONAL LAND SURVEYORS' ACT AT THE REQUEST OF PAUL STONE IN OCT, 2001.

DAVID LAVERTY — DATE
L.S. 4587 — LIC. EXP. 9-30-05

LICENSED LAND SURVEYOR — DAVID A. LAVERTY — EXP. 9/30/05 NO. 4587 — STATE OF CALIFORNIA

COUNTY SURVEYOR'S STATEMENT:

THIS MAP HAS BEEN EXAMINED IN ACCORDANCE WITH SECTION 8766 OF THE PROFESSIONAL LAND SURVEYORS' ACT THIS 12TH DAY OF SEPTEMBER 2003.

COUNTY SURVEYOR
RICHARD BOARDMAN — DATE
L.S.4686 — LIC. EXP. 9-30-03

PROFESSIONAL LAND SURVEYOR — RICHARD C. BOARDMAN — No. 4686 — STATE OF CALIFORNIA

RECORDER'S STATEMENT:

FILED THIS 15th DAY OF September 2003, AT 4:26 P.M. IN BOOK 3 OF RECORD OF SURVEY MAPS AT PAGE 96 AT THE REQUEST OF PAUL STONE.

RENN NOLAN
MONO COUNTY RECORDER

BY: Sherri L. Hale
DEPUTY COUNTY RECORDER

DOCUMENT NO.: 2003010128
FEE: $7.00

PURPOSE OF SURVEY

THE REASON FOR THIS RECORD OF SURVEY IS AS SET FORTH IN THE PROFESSIONAL LAND SURVEYORS ACT, ARTICLE 5, 8762(c): EVIDENCE THAT, BY REASONABLE ANALYSIS, MIGHT RESULT IN MATERIALLY ALTERNATE POSITIONS OF LINES OR POINTS, SHOWN ON ANY SUBDIVISION MAP, OFFICIAL MAP, OR RECORD OF SURVEY PREVIOUSLY RECORDED OR FILED IN THE OFFICE OF THE COUNTY RECORDER OR THE COUNTY SURVEYING DEPARTMENT, OR ANY MAP OR SURVEY RECORD MAINTAINED BY THE BUREAU OF LAND MANAGEMENT OF THE UNITED STATES.

BASIS OF BEARINGS

THE BASIS OF BEARINGS FOR THIS MAP IS THE CALCULATED LINE BETWEEN FOUND MONUMENTS AS SHOWN ON (R3) AND LISTED HEREON AS N 01°30'34" W.

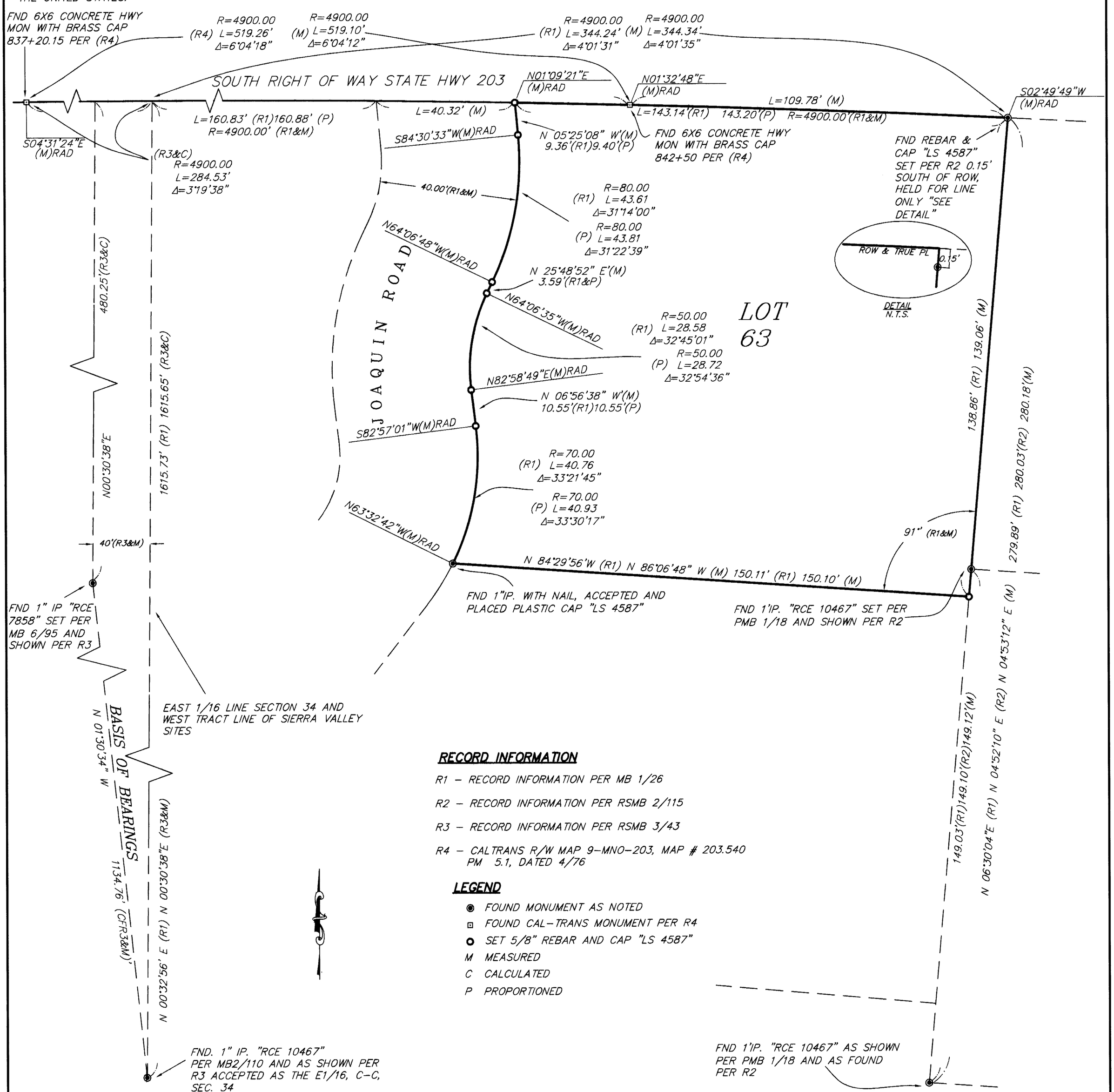

RECORD INFORMATION

R1 – RECORD INFORMATION PER MB 1/26

R2 – RECORD INFORMATION PER RSMB 2/115

R3 – RECORD INFORMATION PER RSMB 3/43

R4 – CALTRANS R/W MAP 9-MNO-203, MAP # 203.540 PM 5.1, DATED 4/76

LEGEND

- FOUND MONUMENT AS NOTED
- FOUND CAL-TRANS MONUMENT PER R4
- SET 5/8" REBAR AND CAP "LS 4587"
- M MEASURED
- C CALCULATED
- P PROPORTIONED

triad/holmes associates
JN 2119\2119RS.DWG

BOOK 3 OF RECORD OF SURVEY MAPS AT PAGE 96