SCALE 1"=20'

FINAL MAP
TRACT Nº 36-101

BEING A SUBDIVISION OF LOTS 15 AND 16, SHERWIN VIEW PARK SUBDIVISION, COUNTY OF MONO, STATE OF CALIFORNIA, RECORDED IN BOOK 5, PAGE 126 ET SEQ, OF MAPS, RECORDS OF SAID COUNTY.

FOR CONDOMINIUM PURPOSES

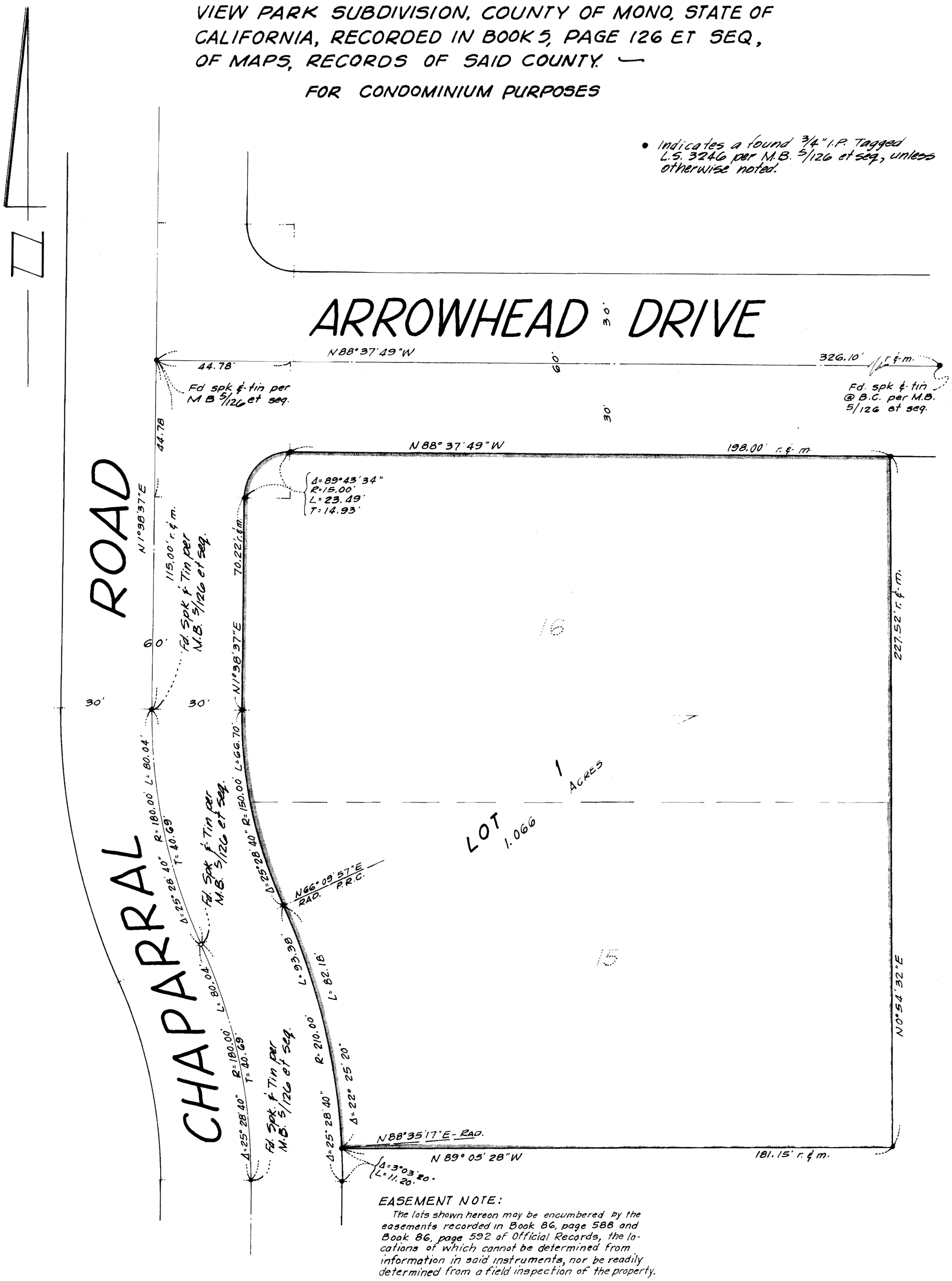

EASEMENT NOTE:

The lots shown hereon may be encumbered by the easements recorded in Book 86, page 588 and Book 86, page 592 of Official Records, the locations of which cannot be determined from information in said instruments, nor be readily determined from a field inspection of the property.

Sub. Tract Map Book 9 Page 13-A