Sheet 4 of 4 Sheets

FINAL MAP
TRACT 34-06
IN THE COUNTY OF MONO, STATE OF CALIFORNIA.
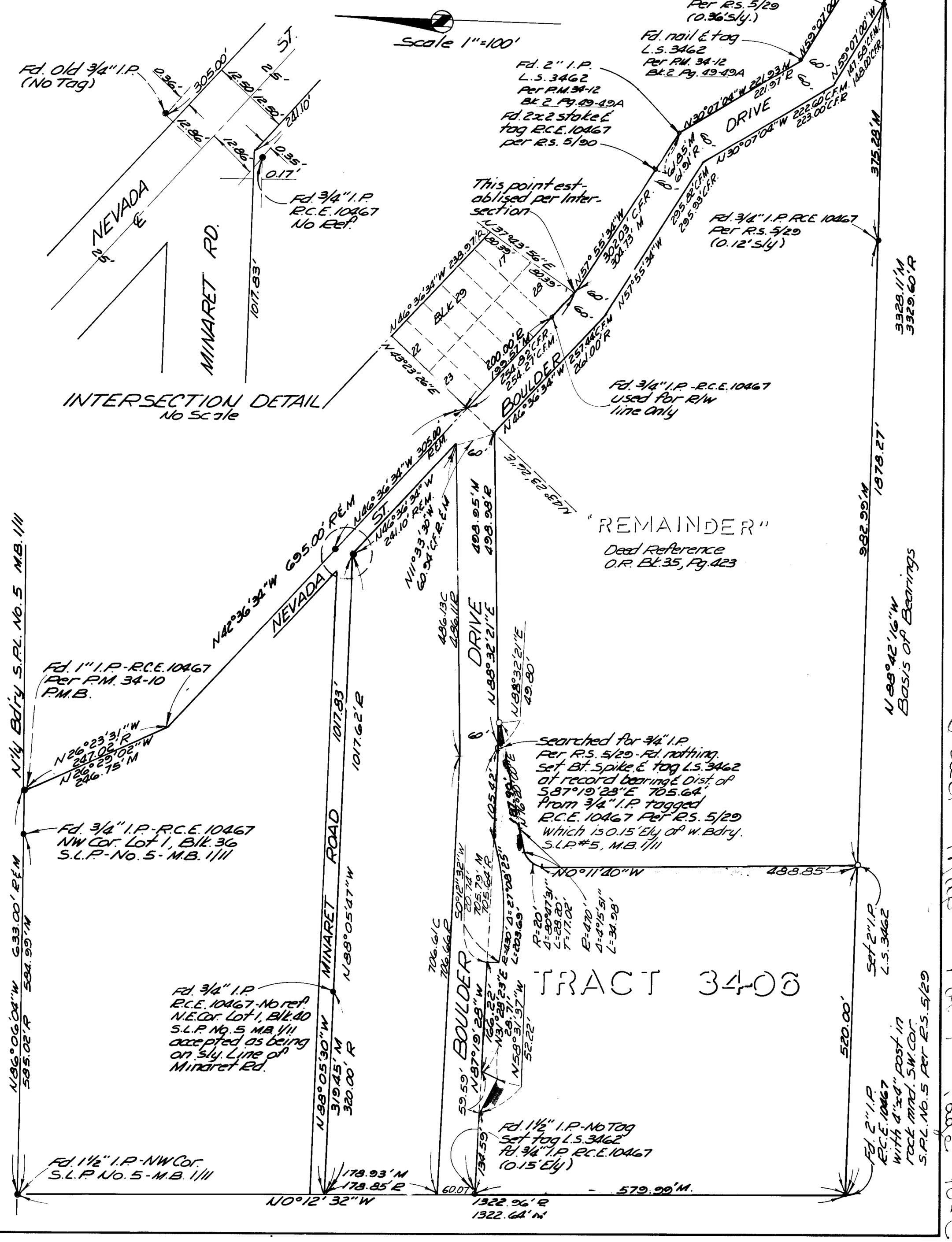
Being a subdivision of a portion of Blocks 41, 42 & 43 Tract No. 5, Silver Lake Pines Subdivision Recorded in Book 1, Page 11 of Maps, Records of Said County and being situated in the N½ of the NW¼ of Section 21, T. 2 S., R. 26 E., M.D.M.