Tract Map Vol 9 Page 42-B

SHEET 3 OF 3

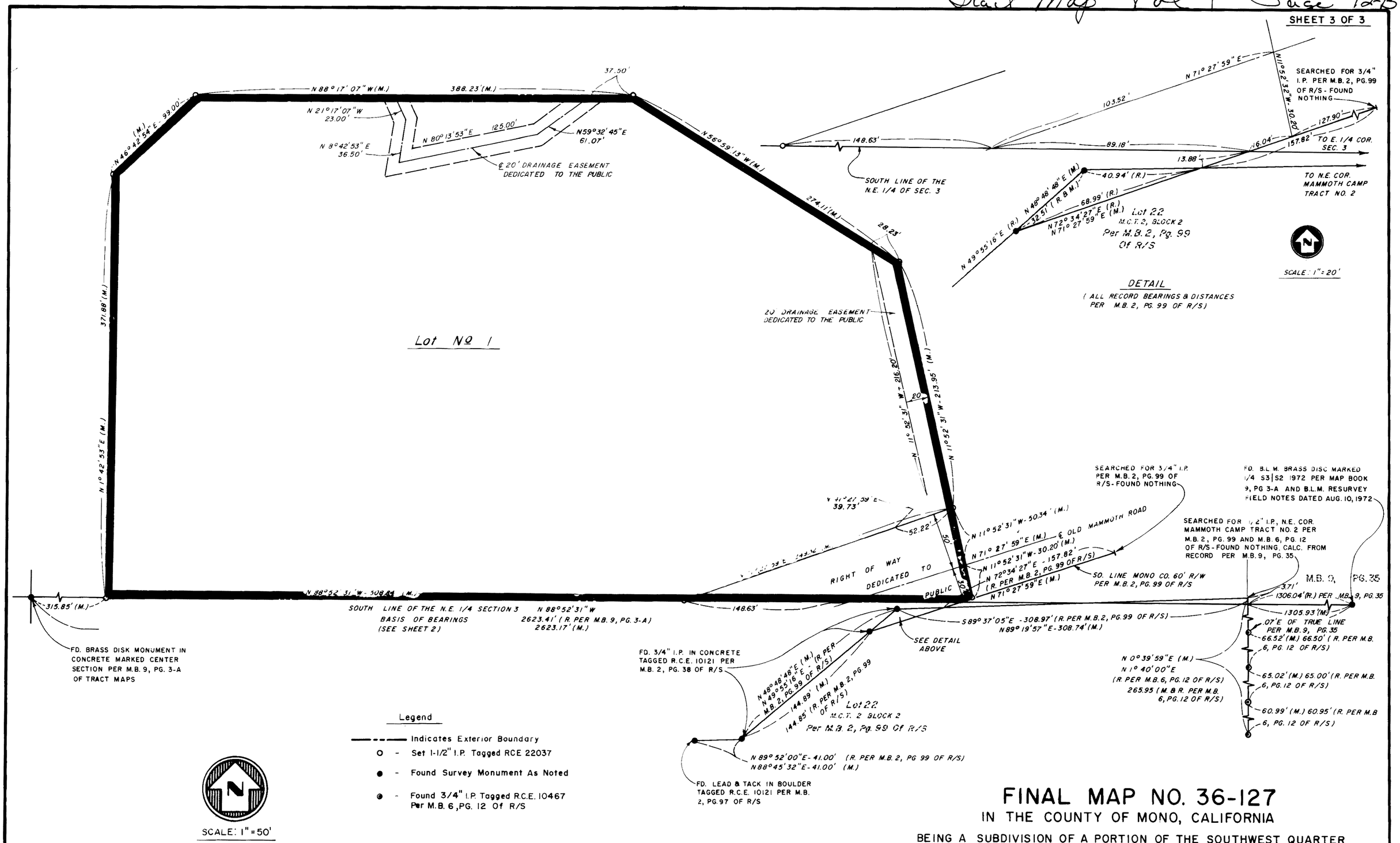


# FINAL MAP NO. 36-127

## IN THE COUNTY OF MONO, CALIFORNIA

BEING A SUBDIVISION OF A PORTION OF THE SOUTHWEST QUARTER OF THE NORTHEAST QUARTER OF SECTION 3, T. 4 S., R. 27 E., M.D.M.

6.52 ACRES