Final Draft Map Vol 9 Page 44-B

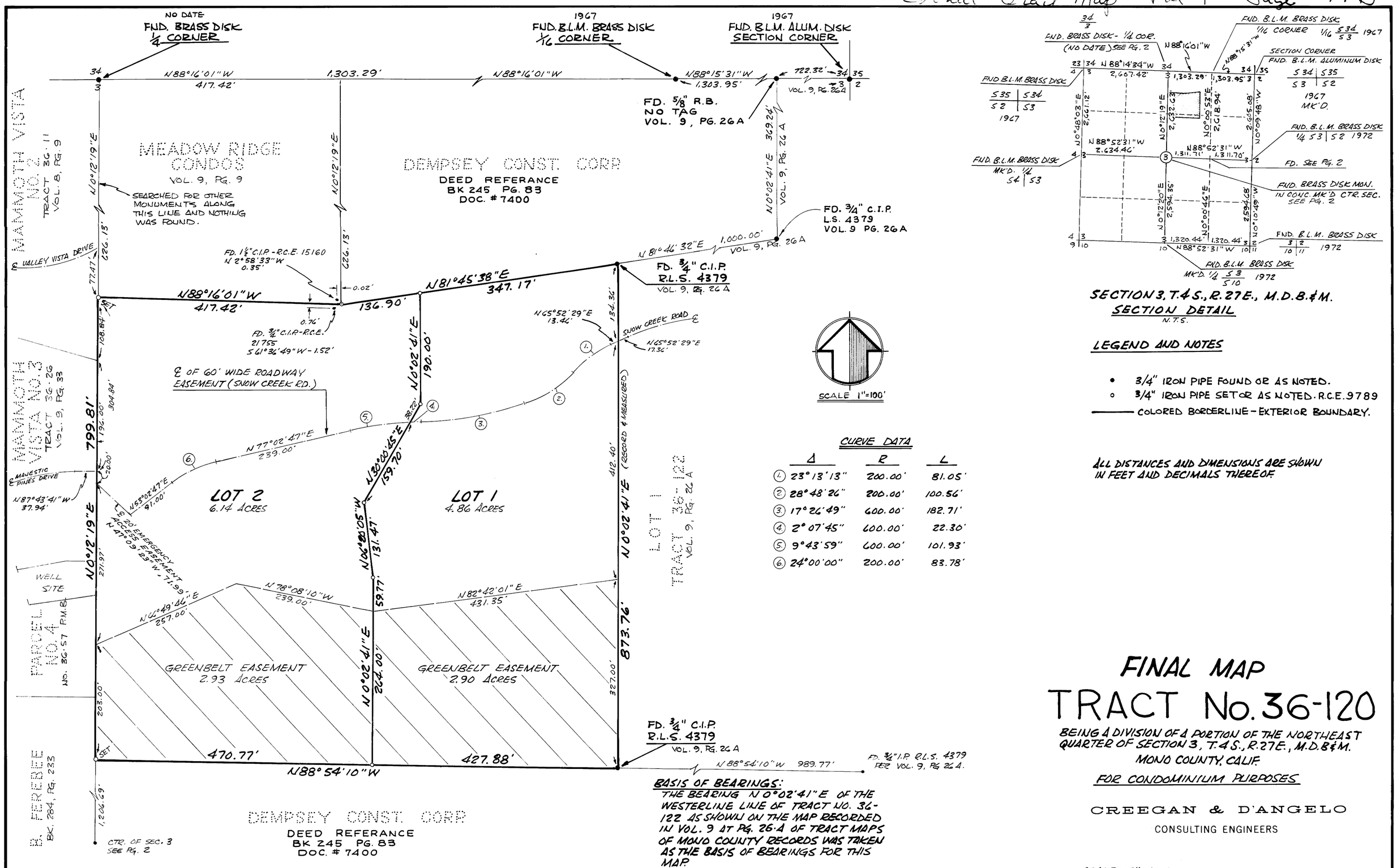

SECTION 3, T.4S., R.27E., M.D.B.&M.
SECTION DETAIL
N.T.S.

LEGEND AND NOTES

- • 3/4" IRON PIPE FOUND OR AS NOTED.
- ○ 3/4" IRON PIPE SET OR AS NOTED. R.C.E. 9789
- ——— COLORED BORDERLINE - EXTERIOR BOUNDARY.

ALL DISTANCES AND DIMENSIONS ARE SHOWN IN FEET AND DECIMALS THEREOF.

CURVE DATA

	Δ	R	L
1	23°13'13"	200.00'	81.05'
2	28°48'26"	200.00'	100.56'
3	17°26'49"	600.00'	182.71'
4	2°07'45"	600.00'	22.30'
5	9°43'59"	600.00'	101.93'
6	24°00'00"	200.00'	83.78'

BASIS OF BEARINGS:
THE BEARING N 0°02'41"E OF THE WESTERLINE LINE OF TRACT NO. 36-122 AS SHOWN ON THE MAP RECORDED IN VOL. 9 AT PG. 26-A OF TRACT MAPS OF MONO COUNTY RECORDS WAS TAKEN AS THE BASIS OF BEARINGS FOR THIS MAP.

FINAL MAP
TRACT No. 36-120

BEING A DIVISION OF A PORTION OF THE NORTHEAST QUARTER OF SECTION 3, T.4S., R.27E., M.D.B.&M.
MONO COUNTY, CALIF.

FOR CONDOMINIUM PURPOSES

CREEGAN & D'ANGELO
CONSULTING ENGINEERS

SCALE: 1"=100' JUNE, 1981

178063

SHEET 3 OF 3 SHEETS