FINAL MAP

TRACT NO. 36-103

IN THE COUNTY OF MONO, CALIFORNIA

BEING A SUBDIVISION OF PARCEL 2
AS SHOWN ON PARCEL MAP 36-9,
RECORDED IN BOOK 1, PAGE 12, OF
PARCEL MAPS, IN THE OFFICE OF THE
COUNTY RECORDER OF SAID COUNTY.

FOR CONDOMINIUM PURPOSES

AREA IN STREETS: 1.12 ac.
TOTAL AREA: 7.08 ac.

Basis of Bearings:

The basis of bearing for this map is S 19° 08' 55"E along the centerline of Minaret Road as shown on the map of Tract No. 36-81, recorded in map book 9, page 3 in the records of Mono County.

Monument Notes:

- ○ Indicates set 2" I.P. tagged R.C.E. 22037
- ● Indicates found monument as noted
- ◎ Indicates 2" I.P. tagged RCE 22037 subsurface & spike in pavement
- ◑ Indicates lead & tack tagged R.C.E. 22037 set in rock.

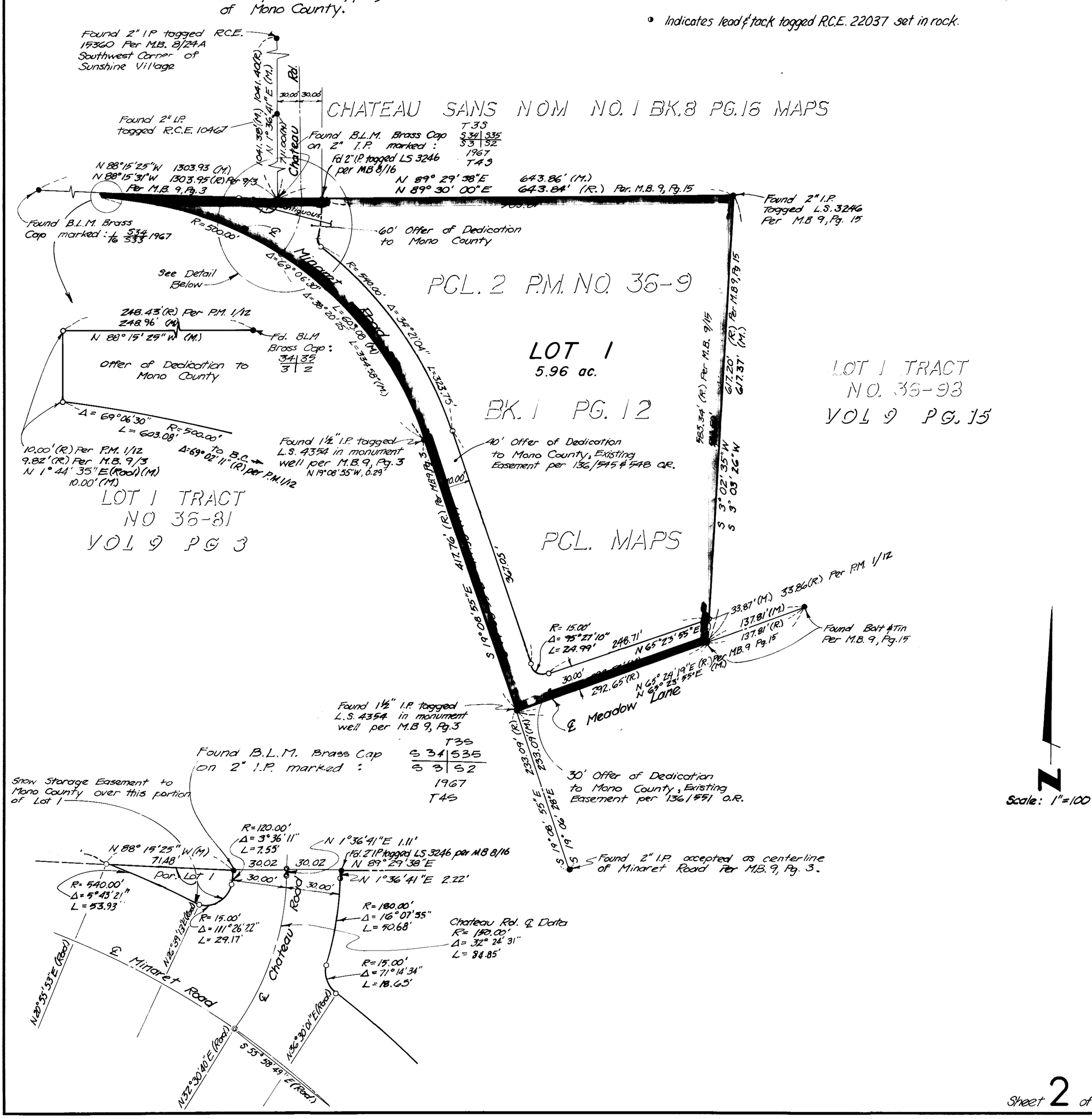

Sheet 2 of 2