SHEET 3 OF 3

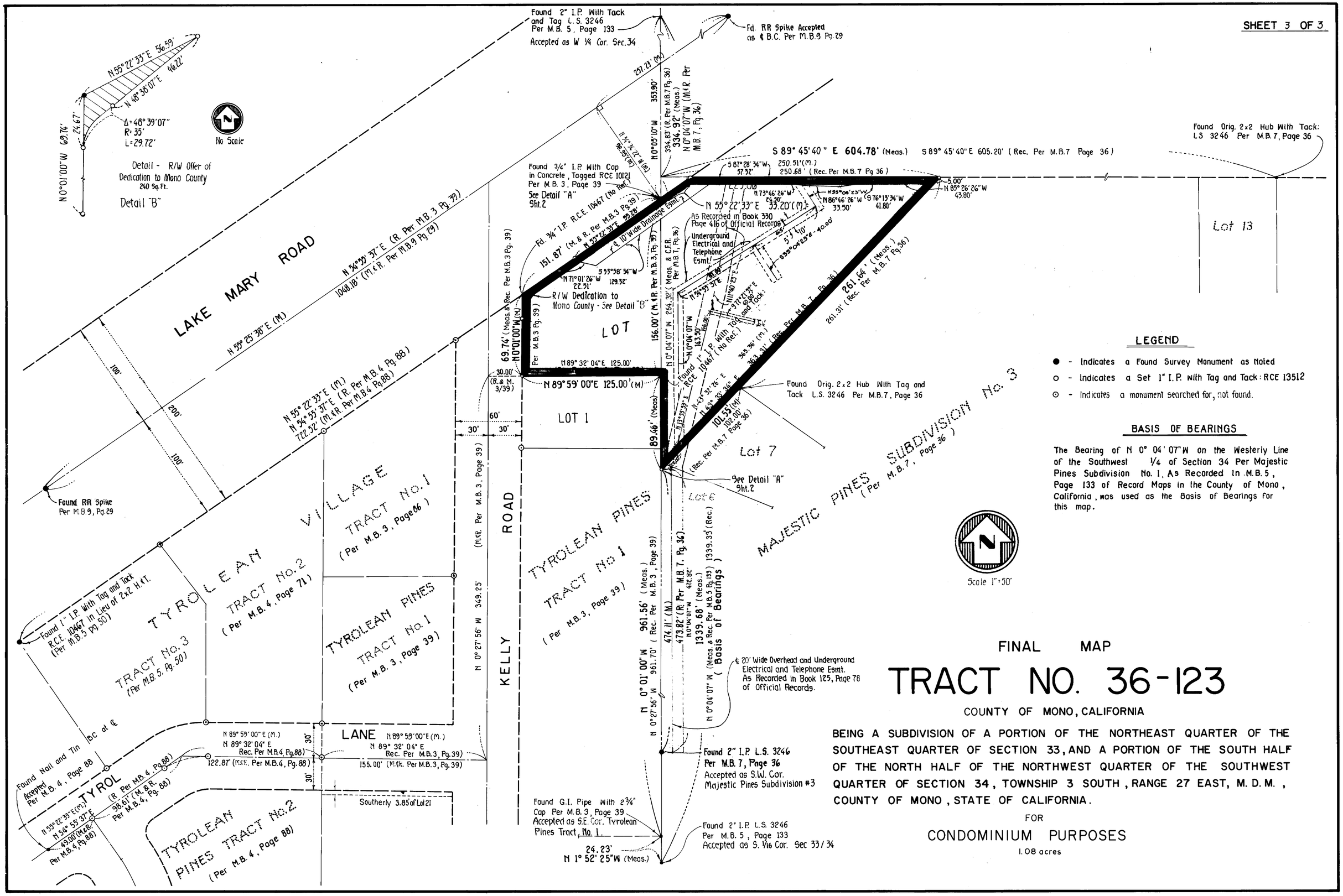

LEGEND

- ● - Indicates a Found Survey Monument as Noted
- ○ - Indicates a Set 1" I.P. with Tag and Tack: RCE 13512
- ⊙ - Indicates a monument searched for, not found.

BASIS OF BEARINGS

The Bearing of N 0° 04' 07" W on the Westerly Line of the Southwest 1/4 of Section 34 Per Majestic Pines Subdivision No. 1, As Recorded in M.B. 5, Page 133 of Record Maps in the County of Mono, California, was used as the Basis of Bearings for this map.

FINAL MAP

TRACT NO. 36-123

COUNTY OF MONO, CALIFORNIA

BEING A SUBDIVISION OF A PORTION OF THE NORTHEAST QUARTER OF THE SOUTHEAST QUARTER OF SECTION 33, AND A PORTION OF THE SOUTH HALF OF THE NORTH HALF OF THE NORTHWEST QUARTER OF THE SOUTHWEST QUARTER OF SECTION 34, TOWNSHIP 3 SOUTH, RANGE 27 EAST, M. D. M., COUNTY OF MONO, STATE OF CALIFORNIA.

FOR

CONDOMINIUM PURPOSES

1.08 acres