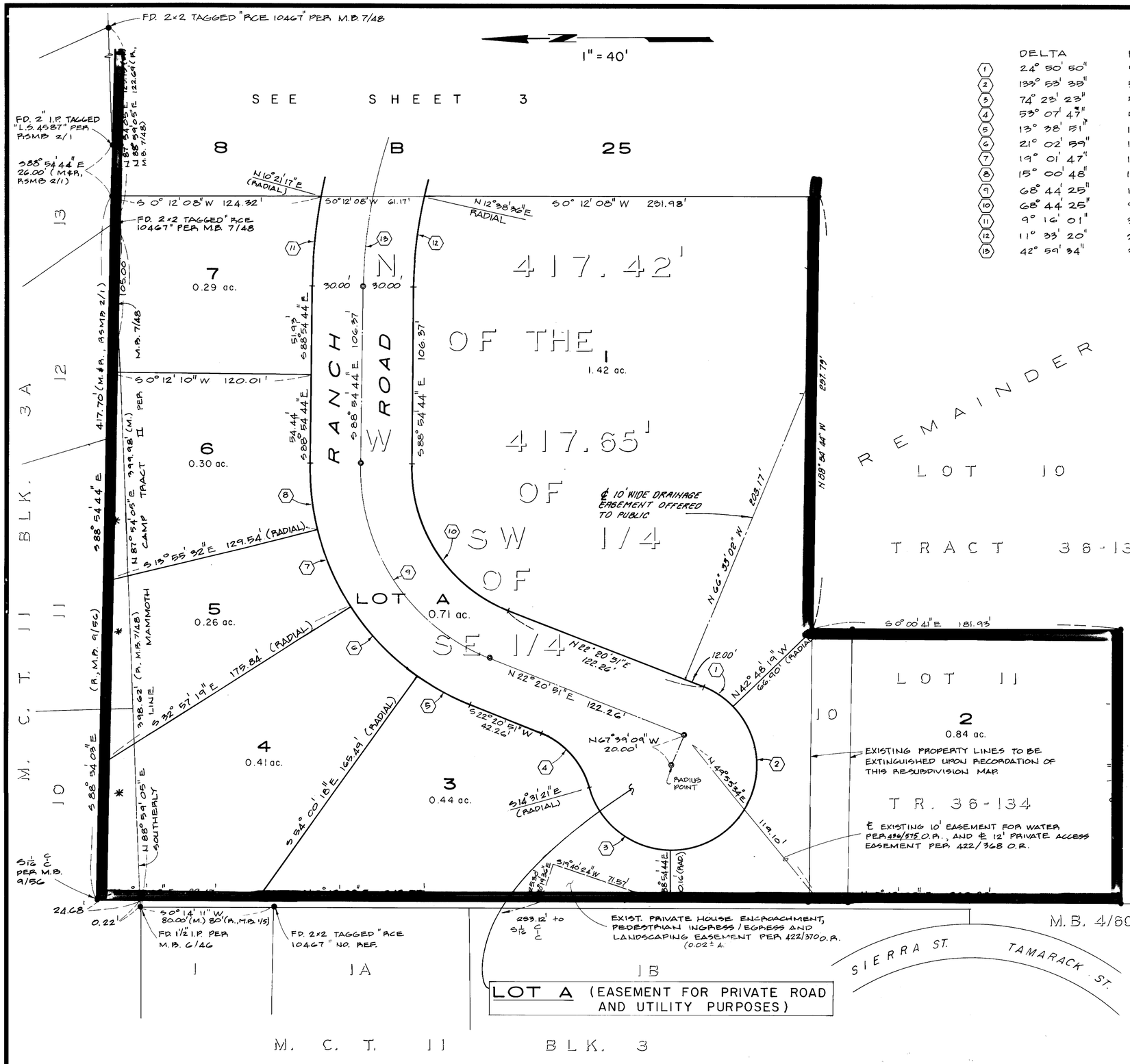

	DELTA	RADIUS	LENGTH	TANGENT	
1	24° 50' 50"	50.00'	21.68'	11.01'	
2	133° 53' 35"	50.00'	116.84'	117.49'	
3	74° 23' 23"	50.00'	64.92'	37.95'	
4	53° 07' 47"	50.00'	46.36'	25.00'	
5	13° 38' 51"	150.00'	35.73'	17.95'	
6	21° 02' 59"	150.00'	55.11'	27.87'	
7	19° 01' 47"	150.00'	49.82'	25.14'	
8	15° 00' 48"	150.00'	39.30'	19.77'	
9	68° 44' 25"	120.00'	143.97'	82.07'	
10	68° 44' 25"	90.00'	107.98'	61.56'	
11	9° 16' 01"	330.00'	53.37'	26.74'	
12	11° 33' 20"	270.00'	54.45'	27.32'	
13	42° 59' 34"	300.00'	225.11'	118.15'	P.R.C. to E.C.

LEGEND

- ● FD. 2" I.P. TAGGED "L.S. 4587" PER M.B. 9/56 UNLESS OTHERWISE NOTED.
- ◉ SET CENTERLINE MONUMENT TAGGED "L.S. 4587"

NOTE:
2" I.P. OR L & T. TAGGED "L.S. 4587" SET AT ALL LOT CORNERS, ANGLE POINTS, B.C.'s, E.C.'s, P.R.C.'s & P.C.C.'s.

✱ THE SOUTHERLY LINES OF LOTS 10, 11, 12 & 13, BLOCK 3A, MAMMOTH CAMP TRACT II, AS SHOWN ON RECORD OF SURVEY NO. 36-2 (M.B. 7/48) ENCROACH INTO LOTS 4, 5, 6, 7 & 8 OF THIS SUBDIVISION. NO SIGNS OF OCCUPATION WERE NOTED AT THE TIME OF THIS SURVEY. A LEGAL DETERMINATION THAT THE LINE AS MONUMENTED BY M.B. 7/48 IS THE TRUE COMMON BOUNDARY WOULD RESULT IN A REDUCTION IN AREA FOR LOTS 4-8 SHOWN HEREON.

FINAL MAP

TRACT MAP NO. 36-155

BEING A RESUBDIVISION OF LOTS 10 & 11 OF TRACT 36-134 PER MAP RECORDED IN BOOK 9 OF MAPS AT PAGES 56-56H IN THE OFFICE OF THE MONO COUNTY RECORDER AND THE N 417.42' OF THE W 417.65' OF SW 1/4 OF SE 1/4 OF SECTION 3, T. 4S., R. 27E. M.D.B.&M. LOCATED IN THE SE 1/4 OF SAID SECTION 3.

12.46 Acres

IN THE TOWN OF MAMMOTH LAKES, MONO COUNTY, CALIF.