FINAL MAP
TRACT MAP NO. 37-51

BEING A SUBDIVISION OF THE REMAINDER OF PARCEL MAP NO. 37-167 AS RECORDED IN BOOK 4 OF PARCEL MAPS AT PAGE 125, AND BEING LOCATED IN THE E 1/2 OF THE NW 1/4 AND IN A PORTION OF THE SW 1/4 OF THE NE 1/4 OF SECTION 31, TOWNSHIP 4 SOUTH, RANGE 33 EAST, MOUNT DIABLO MERIDIAN, COUNTY OF MONO, STATE OF CALIFORNIA.

100 0 50 100 200 400
(IN FEET)
1 inch = 100 ft.

SEE SHEET 3 OF 9 FOR BASIS OF BEARINGS.
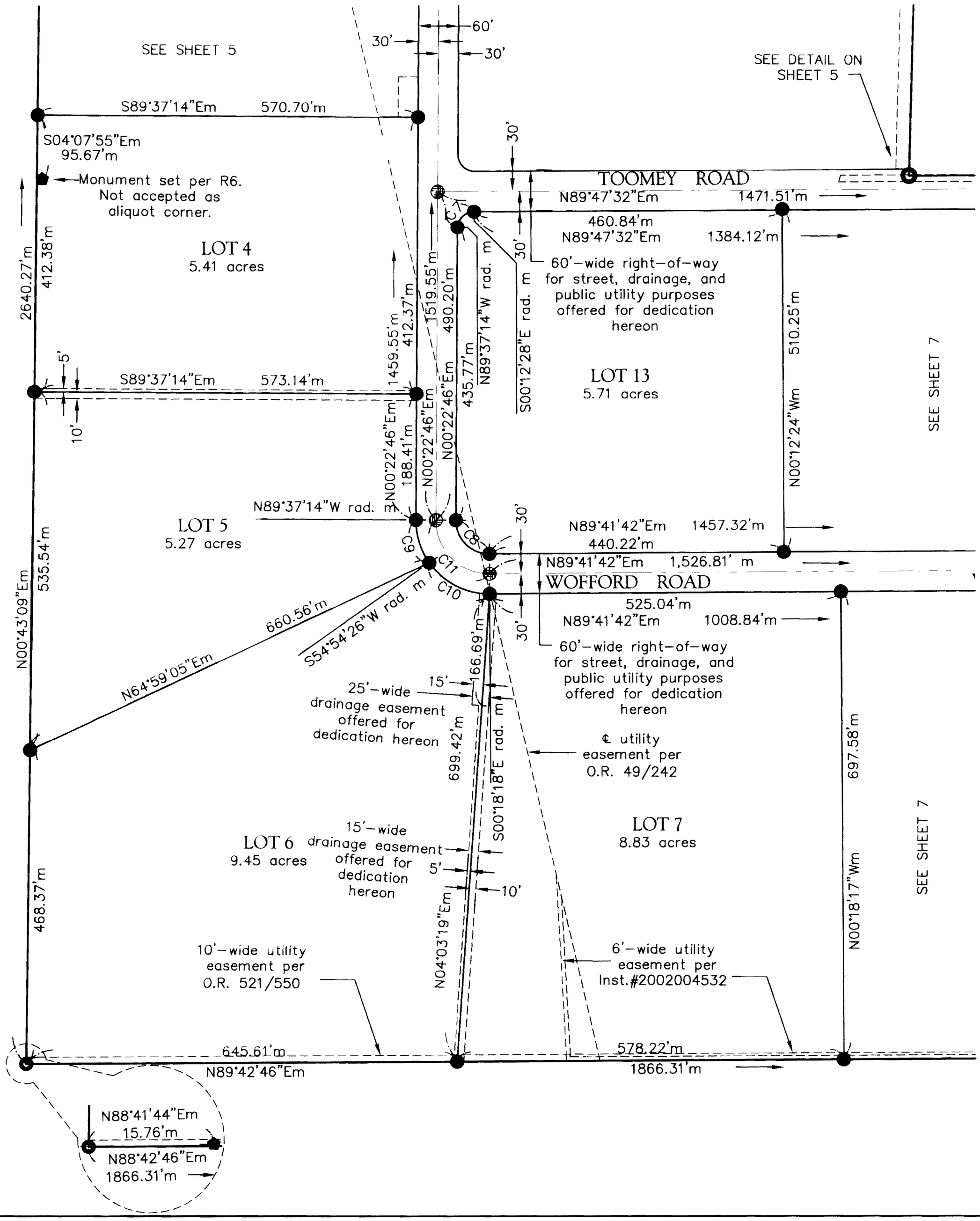
SEE SHEET 8 OF 9 FOR CURVE TABLE, CORNER DESCRIPTIONS AND HISTORY OF SURVEYS.