CORNER RECORD

COUNTY OF MONO T. 3 South R. 27 East SEC. 33 MDB.&M. MERIDIAN CALIFORNIA

CORNER TYPE: GOV'T. CORNER ☐ MEANDER ☐ RANCHO ☐ CONTROL ☐ OTHER ☒

CORNER IDENTIFICATION – DATE OF VISIT Sept 18 1987

Front Corners, Lot 10, Timber Ridge Addition #1, MB 2, Pg. 4

CORNER – LEFT AS FOUND ☐ FOUND AND TAGGED ☐ REESTABLISHED OBLITERATED CORNER ☒ REBUILT ☐

PHYSICAL DESCRIPTION OF CORNER FOUND: EVIDENCE AND METHOD USED TO IDENTIFY OR REESTABLISH Found monuments as noted along north line Addition #1. Established John Muir Rd. record dist. and parallel to north subdiv bndry between lots 1 & 7. Established angle point John Muir Rd. record distance from lot 7/8 front cor. Held record angle at angle point and checked to rear corner lots 13/14, Addition #2. Established S.E. cor Lot 10 at record distance from angle point in right-of-way

PHYSICAL DESCRIPTION OF MONUMENTS REBUILT OR PERPETUATED As noted in legend below

CALIFORNIA COORDINATE SYSTEM ORDER: FIRST ☐ SECOND ☐ THIRD ☐

STATIONS USED: NGS (USC & GS) ☐ STATE ☐ COUNTY ☐ OTHER ☐ STATION _____ STATION _____

ZONE _____ ELEVATION _____ NORTHINGS (Y) _____ EASTINGS (X) _____

SKETCH: (Include reference tie or witness points, remarks and topo of area)

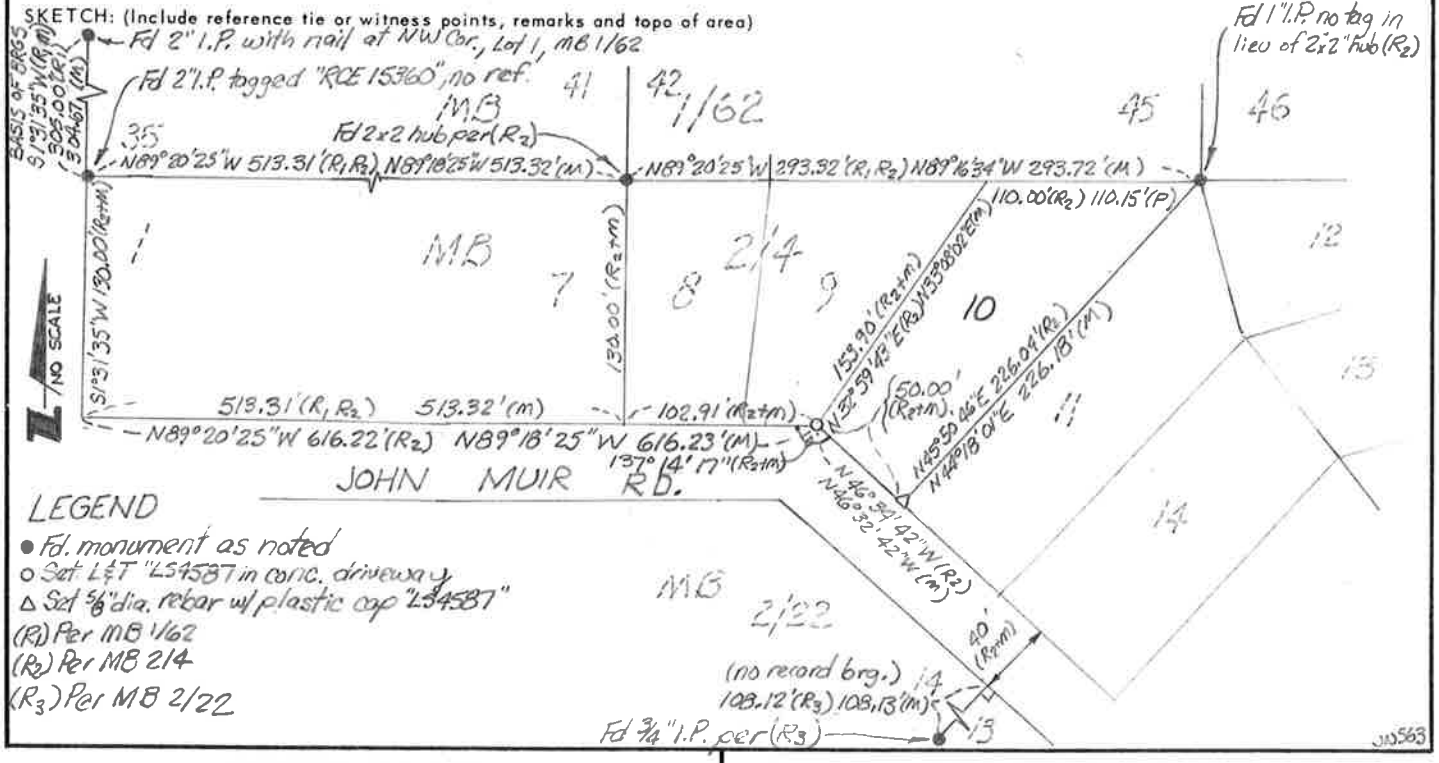

SURVEYOR'S CERTIFICATE

THIS CORNER RECORD WAS PREPARED BY ME OR UNDER MY DIRECTION IN CONFORMANCE WITH THE LAND SURVEYORS ACT ON December 15 1987

SIGNED: [signature]

L.S. or R.C.E. No.: 4587

SEAL

COUNTY SURVEYOR'S CERTIFICATE

THIS CORNER RECORD WAS RECEIVED 12-30 1987

AND EXAMINED AND FILED 2-4 1988

BY: James M Ward

TITLE: County Surveyor

DOCUMENT No. 3527-33-13

STATEMENT ON BACK OF SHEET YES ☐ NO ☑

CHALFANT PRESS, BISHOP, CA.