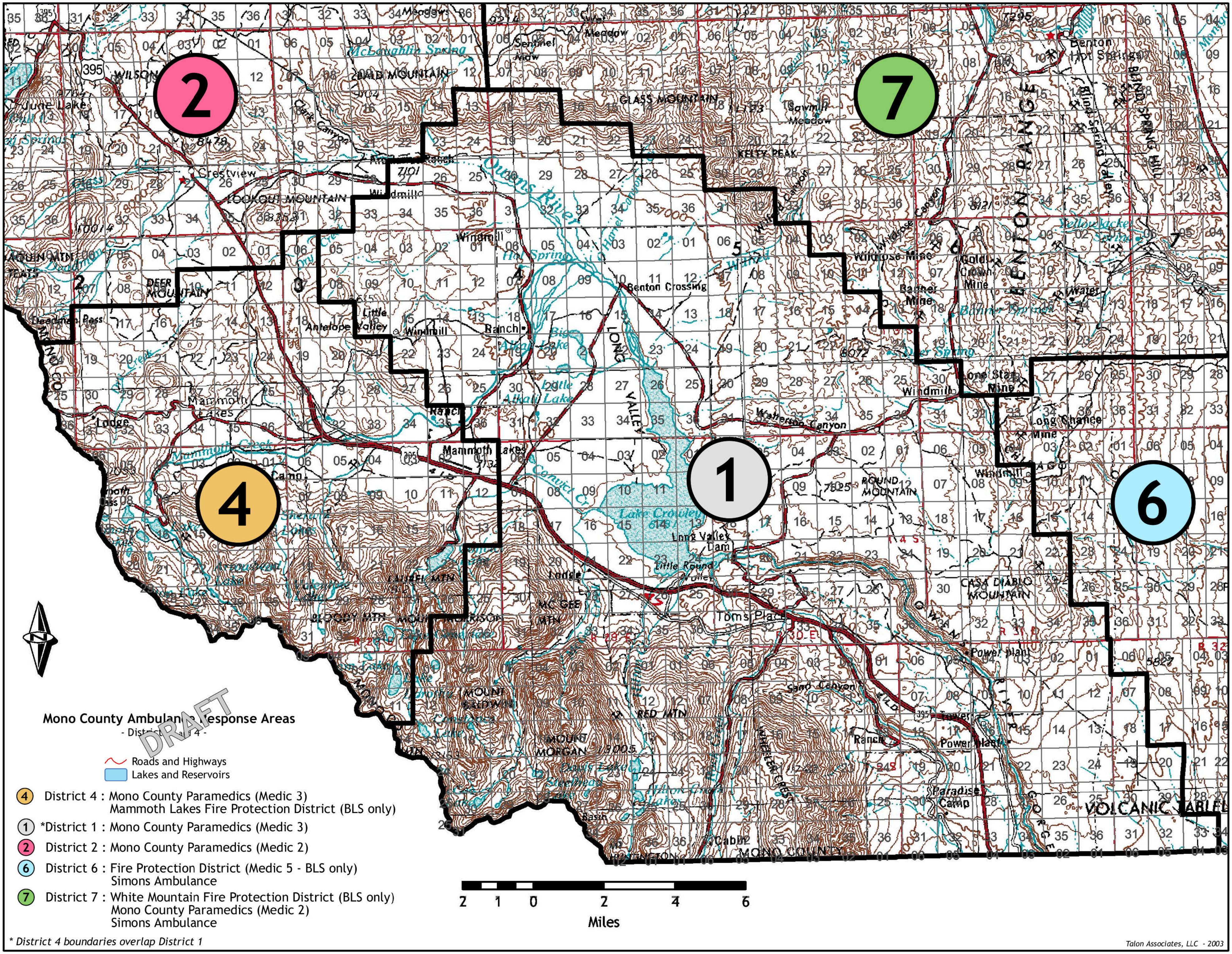

Mono County Ambulance Response Areas
- District 4 -
DRAFT
Roads and Highways
Lakes and Reservoirs
4 District 4 : Mono County Paramedics (Medic 3)
Mammoth Lakes Fire Protection District (BLS only)
1 *District 1 : Mono County Paramedics (Medic 3)
2 District 2 : Mono County Paramedics (Medic 2)
6 District 6 : Fire Protection District (Medic 5 - BLS only)
Simons Ambulance
7 District 7 : White Mountain Fire Protection District (BLS only)
Mono County Paramedics (Medic 2)
Simons Ambulance
* District 4 boundaries overlap District 1
2 1 0 2 4 6
Miles
Talon Associates, LLC - 2003