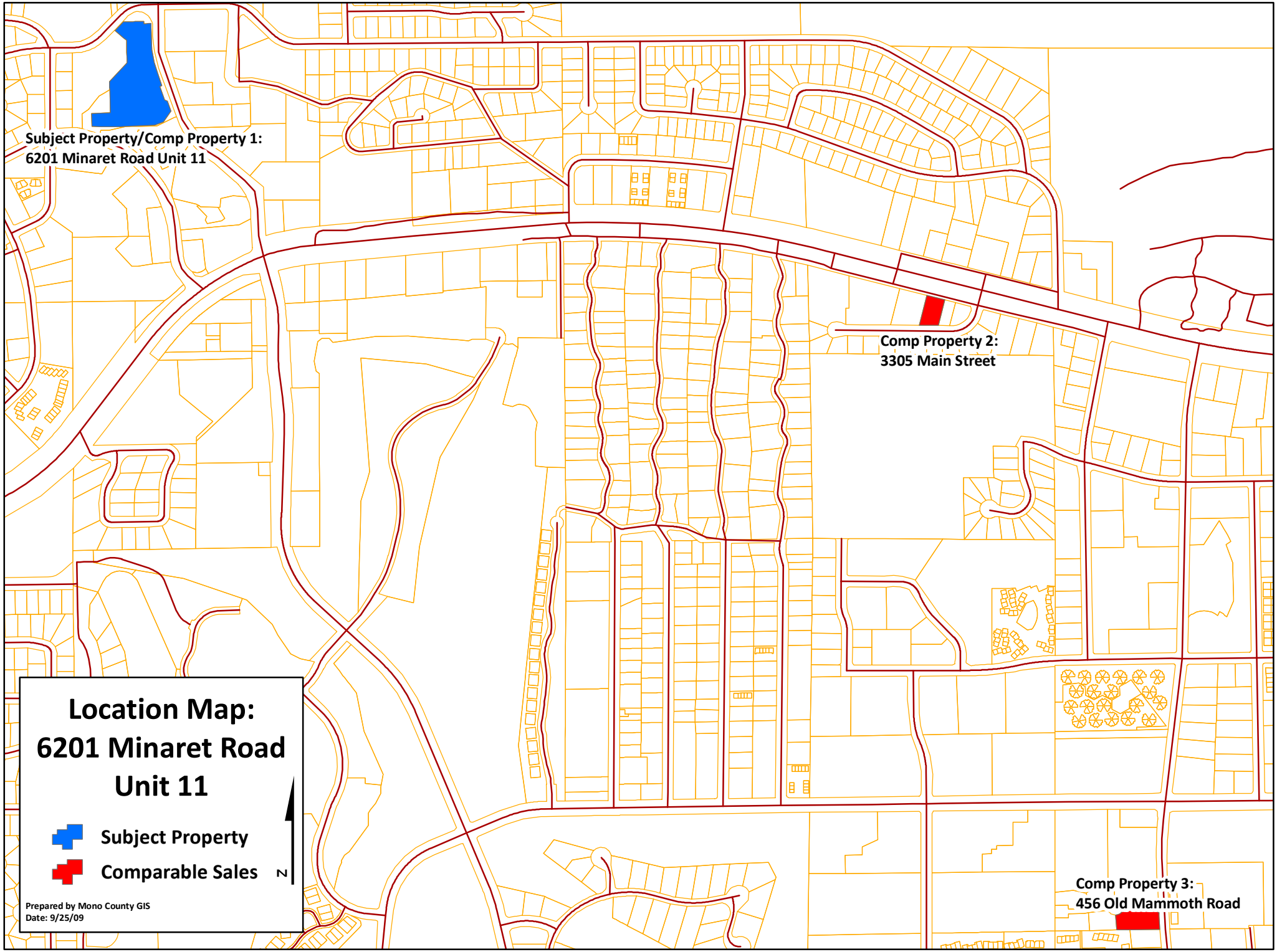
Subject Property/Comp Property 1:
6201 Minaret Road Unit 11
Comp Property 2:
3305 Main Street
Comp Property 3:
456 Old Mammoth Road
Location Map:
6201 Minaret Road
Unit 11
Subject Property
Comparable Sales
N
Prepared by Mono County GIS
Date: 9/25/09