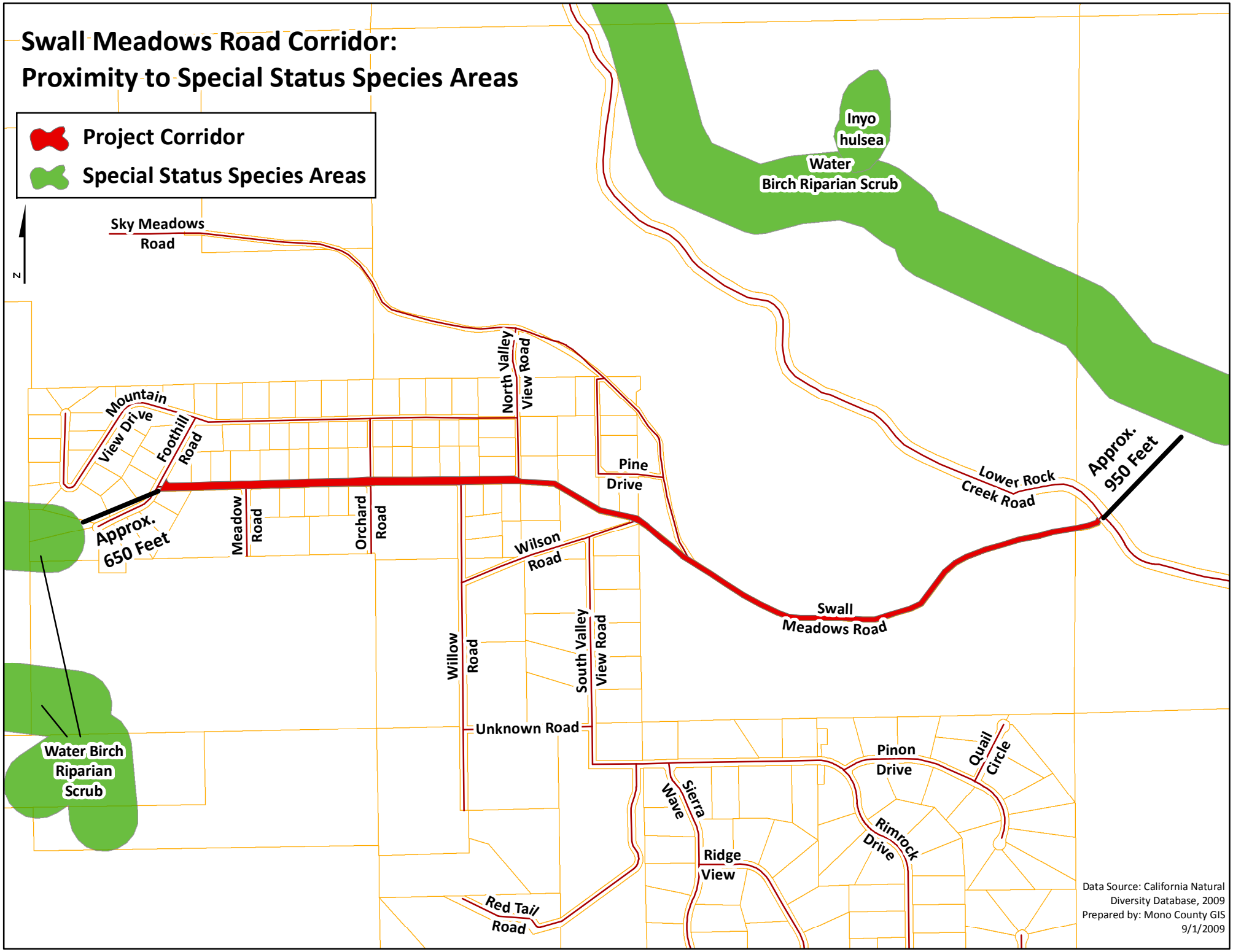Swall Meadows Road Corridor: Proximity to Special Status Species Areas